

**Hudson Place**  
50' R/W (Public)

North Ref: MB 47 PG 305

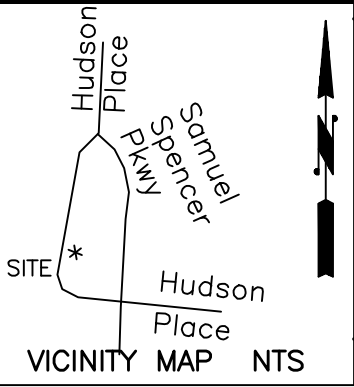
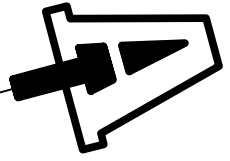

EIR  
Tie Line  
S 79°45'58"E  
50.11'

Tie Line  
S 13°54'26"W  
404.85'

ECM

(31)

Davidson Wood  
Phase I Map 2  
MB 47 PG 305  
PID #00709106

(33)

Davidson Wood  
Phase I Map 2  
MB 47 PG 305  
PID #00709104

**LEGEND**

- EIR EXISTING IRON REBAR (#5)
- ECM EXISTING CONCRETE MONUMENT
- RAW RIGHT-OF-WAY
- PSDE PUBLIC STORM DRAINAGE EASEMENT

**Notes:**

1. Error of closure does not exceed 1:10,000.
2. No NCGS monuments within 2000'.
3. PID #00709105
4. Deed Reference: DB 22375 PG 243

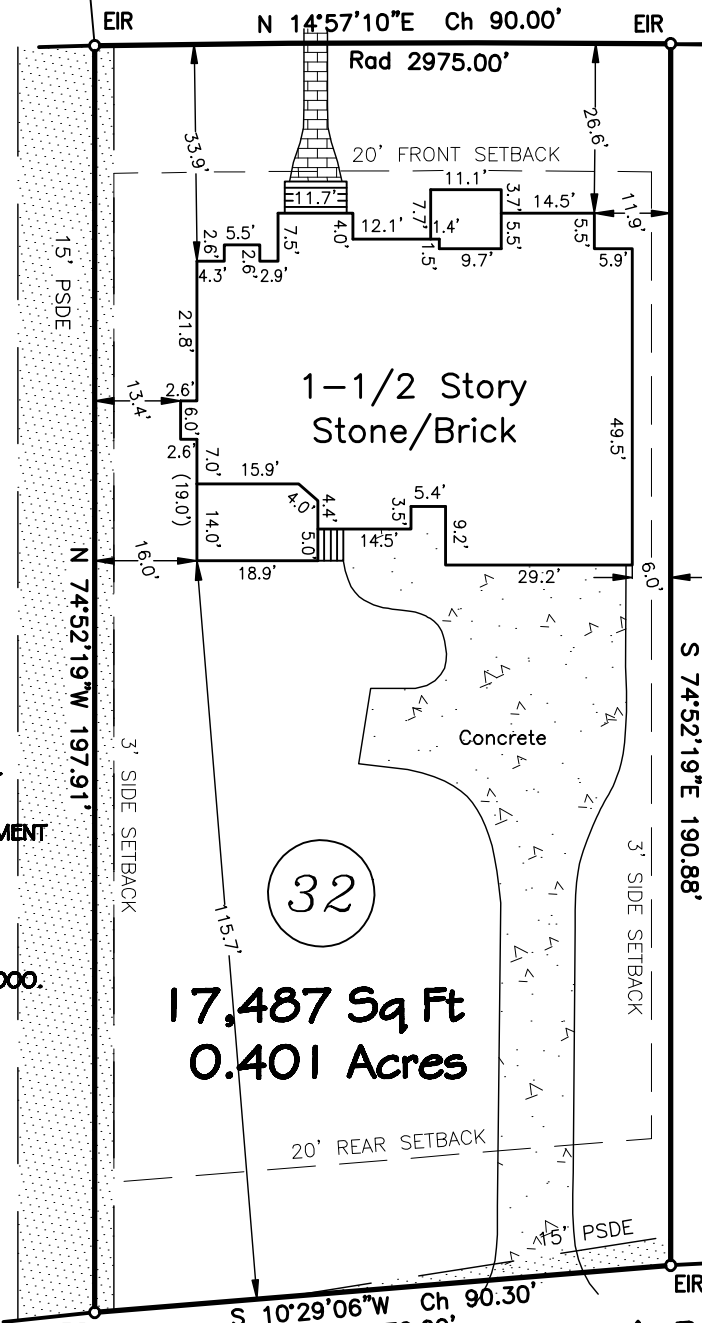

R/W

**Bowers Alley**

R/W

20' R/W (Public)

SURVEY FOR  
**David & Sara Gray**

744 Hudson Place  
Town of Davidson - Mecklenburg County  
NORTH CAROLINA

30' 15' 0 30' 60' 90'



SCALE	DATE	JOB #	DRAWN
1"=30'	12/18/08	0057	JCA



Allen Geomatics, P.C.  
PO Box 89, Advance, NC 27006  
(336) 782-3796  
www.AllenGeomatics.com

THIS DOCUMENT ORIGINALLY ISSUED AND SEALED BY JEFFREY C. ALLEN, L-3810, ON 12-18-08. THIS MEDIA SHALL NOT BE CONSIDERED A CERTIFIED DOCUMENT.

